# Gander in the Pratie Hole
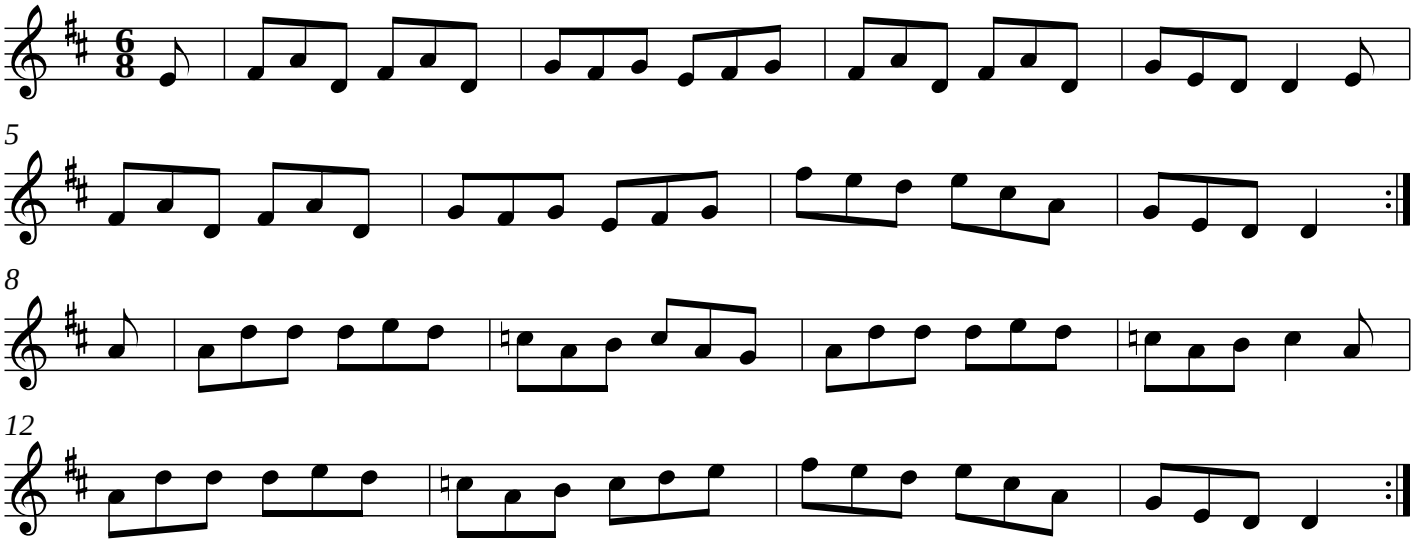
*ireland*